

Alessandro Boulevard Corridor Plan

Proposed Mixed Use Overlay (Fred/Heac)

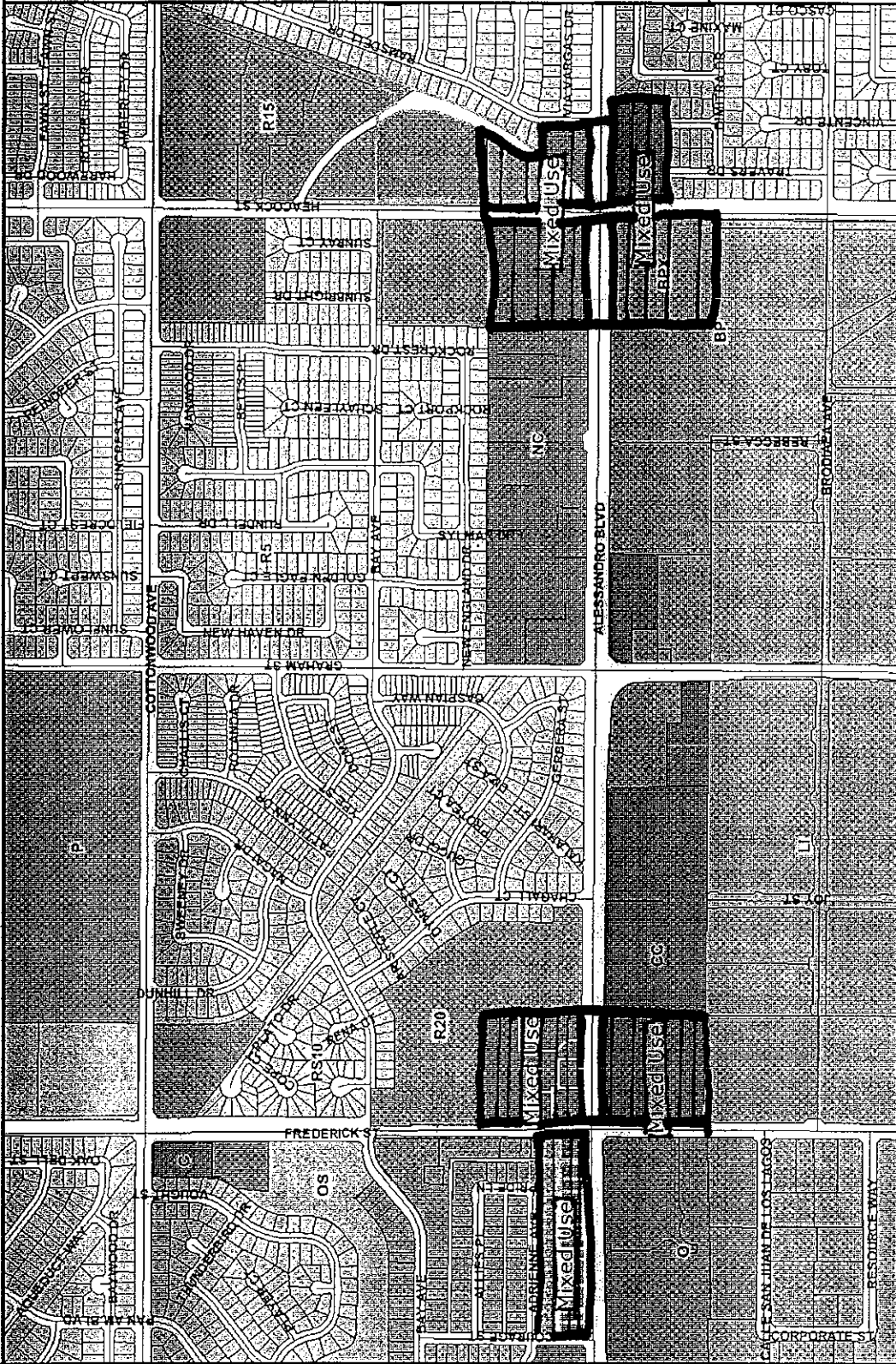

Legend

- Selected Features
- Parcels
- Roads
- Zoning
- Commercial
- Industrial/Business Park
- Large Lot Residential
- Multi-family
- Office
- Open Space/Park
- Planned Development
- Public Facilities
- Residential 2
- Dwellings/Acre
- Residential Agriculture
- 2 Dwellings/Acre
- Suburban Residential

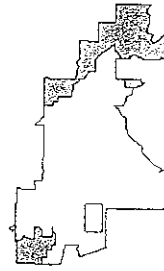

Powered By GeoSmart.net

Printed: 1/29/2013 11:12:07 AM



City of Moreno Valley
 14177 Frederick Street
 Moreno Valley, CA 92553

DISCLAIMER: The information shown on this map was compiled from the Riverside County GIS and the City of Moreno Valley GIS. The land base and facility information on this map is for display purposes only and should not be relied upon without independent verification as to its accuracy. Riverside County and City of Moreno Valley will not be held responsible for any claims, losses, or damages resulting from the use of this map.

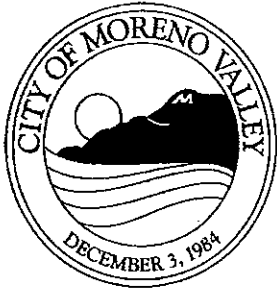

NOTICE OF PLANNING COMMISSION PUBLIC HEARING

THE PLANNING COMMISSION WILL CONSIDER TWO GENERAL PLAN AMENDMENTS (PA11-0028 & PA12-0046), TWO CHANGES OF ZONES (PA11-0029 & PA12-0047), AND MUNICIPAL CODE AMENDMENT (PA11-0030) RELATED TO THE ALESSANDRO BOULEVARD CORRIDOR IMPLEMENTATION PROJECT.

The City of Moreno Valley used grant funds rewarded by SCAG's Compass Blueprint for "Phase II of the implementation of the Alessandro Boulevard Corridor Demonstration Project" (The Alessandro Boulevard Corridor Focus Study - Phase I was funded by SCAG's Compass Blueprint program in February 2010). Phase II includes rezoning areas along Alessandro Boulevard to R30 (Residential up to 30 units per acre), commercial rezoning of a parcel at the southwest corner of Perris Boulevard and Gentian Avenue and the creation an overlay district including parcels along Alessandro Boulevard that were identified suitable for inclusion in the Multiple-Use Overlay Districts. The R30 rezoning will also provide consistency with the City's certified Housing Element.

This item will not have a significant effect on the environment and approval of a Mitigated Negative Declaration is recommended.

A Community Information Meeting regarding the "The Alessandro Boulevard Corridor Implementation Plan" will be held on Thursday, March 7, 2013 5:00 P.M. – 7:00 P.M. at:

**City Hall Council Chamber
14177 Frederick Street.
Moreno Valley, CA 92552-0805**

The Planning Commission may consider any appropriate modifications or alternatives to the amendment or the environmental determination. Any person concerned about the proposal may submit written comments to the Planning Division prior to the hearing date listed below. Any person may appear and be heard in support or opposition to the project or the environmental determination at the time of the hearing. Any person interested in the proposed project may contact Claudia Manrique, Associate Planner at (951) 413-3225 in the Community & Economic Development Department at 14177 Frederick Street, Moreno Valley, California, during normal business hours (7:30 a.m. to 5:30 p.m., Monday – Thursday).

If you challenge any of these items in court, you may be limited to raising only those issues you or someone else raised at the Public Hearing described in this notice, or in written correspondence delivered to the **Planning Commission on or before the following meeting date:**

**Thursday, March 14, 2013
7:00 P.M. or thereafter
City Hall Council Chamber
14177 Frederick Street
Moreno Valley, CA 92552-0805**



482482005
WATTS, CLEO R
24111 MT RUSSELL DR
MORENO VALLEY 92553

482482006
SUAZO, OFELIO
24129 MT RUSSELL DR
MORENO VALLEY 92553

482482020
PHAN, TUYET
2166 W BROADWAY
ANAHEIM CA 92804

482482021
FREEMAN, TODD
14093 MAXINE CT
MORENO VALLEY 92553

482482021
FREEMAN, JEANNIE
14093 MAXINE CT
MORENO VALLEY 92553

482482022
HOLLINGSWORTH, CLARENCE M
14109 MAXINE CT
MORENO VALLEY 92553

482491006
RIDGLE, ERNEST
14175 TRAVERS DR
MORENO VALLEY 92553

482491006
RIDGLE, CORIEN REBECA
14175 TRAVERS DR
MORENO VALLEY 92553

482491007
MCDOWELL, LEANNE M
14161 TRAVERS DR
MORENO VALLEY 92553

482491007
MCDOWELL, WILLIAM K
14161 TRAVERS DR
MORENO VALLEY 92553

482491008
VITHAYAVONG, KONGCHAY
14147 TRAVERS DR
MORENO VALLEY 92553

482491008
PHOMMASY, KEO
14147 TRAVERS DR
MORENO VALLEY 92553

482491009
CALATA, MIGUEL ANDRADE
14133 TRAVERS DR
MORENO VALLEY 92553

ALESSANDRO LABELS -
Ales Heac MN
(283 labels)

291272005 MOVAL BAY APARTMENTS 2010 MAIN ST STE 1250 IRVINE CA 92614	291273005 LANKARANI, MANOUCHEHR 24066 PRADO COLTON CA 92324	291273005 LANKARANI, FARIBA F 24066 PRADO COLTON CA 92324
291273008 A AMERICAN 1182 BENNINGTON DR SANTA ANA CA 92705	291283016 FREDERICK II PROP 1619 W GARVEY AVE N 201 W COVINA CA 91790	291283018 VIZCAINO, SILVERIO 15670 TURNBERRY ST MORENO VALLEY CA 92555
291283018 VIZCAINO, VIRGINIA 15670 TURNBERRY ST MORENO VALLEY CA 92555	291283024 FREDERICK II PROP 1619 W GARVEY AVE N 201 W COVINA CA 91790	291283027 BAY AVENUE APARTMENTS 22435 ALESSANDRO BLV 107 MORENO VALLEY CA 92553
291291001 ORTIZ, DENNIS W 23879 CREEKWOOD DR MORENO VALLEY CA 92557	291291001 ORTIZ, PEGGY A 23879 CREEKWOOD DR MORENO VALLEY CA 92557	291291003 YOUNIS HOMES 14791 GROVEVIEW LN IRVINE CA 92604
291291004 AAL MANAGEMENT INC 16493 CHELTENHAM RD RIVERSIDE CA 92504	291291005 LAGUNA, JOHN D 4716 W 149TH ST LAWNDALE CA 90260	291292001 SERDAR, KLAUDIA P O BOX 9604 ALTA LOMA CA 91701
291292001 VUICH, VERA P O BOX 9604 ALTA LOMA CA 91701	291292002 MTANGO, ERICA 10104 DESERT MALLOW MORENO VALLEY CA 92557	291292002 MTANGO, LOMBA 10104 DESERT MALLOW MORENO VALLEY CA 92557
291292003 MTANGO, LOMBA 10104 DESERT MALLOW MORENO VALLEY CA 92557	291292003 MTANGO, ERICA 10104 DESERT MALLOW MORENO VALLEY CA 92557	291292004 MIRAMONTES, GUADALUPE 18722 AMBLER ST CARSON CA 90746
291292004 MIRAMONTES, RAUL 18722 AMBLER ST CARSON CA 90746	291293001 RIVERSIDE HOUSING DEV CORP 4250 BROCKTON AVE STE 200 RIVERSIDE CA 92501	291293002 RIVERSIDE HOUSING DEV CORP 4250 BROCKTON AVE STE 200 RIVERSIDE CA 92501
291293003 PIZZO, JOSEPH 4166 MADRONA RD RIVERSIDE CA 92504	291293003 PIZZO, SALLY B 4166 MADRONA RD RIVERSIDE CA 92504	291293004 PIZZO, SALLY B 4166 MADRONA RD RIVERSIDE CA 92504
291293004 PIZZO, JOSEPH 4166 MADRONA RD RIVERSIDE CA 92504	291293005 OCHOA, MARTHA PARDO 2574 STARCREST LN CORONA CA 92881	291293006 BANUELOS, RUEBEN C 3419 WINNETTA DR BONITA CA 91902

291293006 BANUELOS, RAFAELA 3419 WINNETTA DR BONITA CA 91902	291293007 SELOVER, CHARLOTTE H 101 1ST ST NO 102 LOS ALTOS CA 94022	291293007 FORS, LANCE 101 1ST ST NO 102 LOS ALTOS CA 94022
291293008 FEDERAL NATL MORTGAGE ASSN 1800 TAPO CANYON SV2202 SIMI VALLEY CA 93063	291293009 D & A CAPITAL HOLDINGS 7056 ARCHIBALD AVE EASTVALE CA 92880	291293010 AMEZCUA, ALFREDO M 1319 N BROADWAY SANTA ANA CA 92706
291293011 AMADOR, JOHN R 8342 E LOFTWOOD LN ORANGE CA 92867	291293012 FERNANDEZ, GEORGE 10821 CANELO RD WHITTIER CA 90604	291293012 FERNANDEZ, NOELIA 10821 CANELO RD WHITTIER CA 90604
291293013 AAL MANAGEMENT INC 16493 CHELTENHAM RD RIVERSIDE CA 92504	291293014 CRUZ, CARMEN ROJAS 22790 ADRIENNE AVE MORENO VALLEY 92553	291293015 SPENCER, RANDY 22800 ADRIENNE AVE MORENO VALLEY 92553
291293016 CORTEZ, DANA R 4733 TORRANCE BLV NO 921 TORRANCE CA 90503	291293017 DAO, NHUT LAM PO BOX 596 KAILUA HI 96734	291293017 NGUYEN, KATIE TUYET PO BOX 596 KAILUA HI 96734
291293018 SHENG, MARGARET MILI 19039 COLIMA RD NO 552 ROWLAND HEIGHTS CA 91748	291293019 HANA, IMAN 5712 ROSEBUD CT CHINO HILLS CA 91709	291293019 HANA, AMIR MONER 5712 ROSEBUD CT CHINO HILLS CA 91709
291293020 FEDERAL HOME LOAN MORTGAGE CORP 1000 TECHNOLOGY DR OFALLON MO 63368	291293021 TSAI, CHAI YUN LEE 2703 E CORTEZ ST WEST COVINA CA 91791	291293022 LOMA LINDA APT 138 S BONNIE AVE STE 5 PASADENA CA 91106
291293023 CHEMOTTI, CHARLES R 21722 PINK GINGER CT WILDOMAR CA 92595	291293023 CHEMOTTI, REBECCA M 21722 PINK GINGER CT WILDOMAR CA 92595	291293024 CHEMOTTI, REBECCA M 21722 PINK GINGER CT WILDOMAR CA 92595
291293024 CHEMOTTI, CHARLES R 21722 PINK GINGER CT WILDOMAR CA 92595	291293025 CHEMOTTI, CHARLES R 21722 PINK GINGER CT WILDOMAR CA 92595	291293025 CHEMOTTI, REBECCA M 21722 PINK GINGER CT WILDOMAR CA 92595
291293026 CHEMOTTI, REBECCA M 21722 PINK GINGER CT WILDOMAR CA 92595	291293026 CHEMOTTI, CHARLES R 21722 PINK GINGER CT WILDOMAR CA 92595	291294001 CORTEZ, DANA R 4733 TORRANCE BLV NO 921 TORRANCE CA 90503

291294002
RIVERSIDE HOUSING DEV CORP
4250 BROCKTON AVE
RIVERSIDE CA 92501

291294003
RIVERSIDE HOUSING DEV CORP
4250 BROCKTON AVE
RIVERSIDE CA 92501

291294004
RIVERSIDE HOUSING DEV CORP
4250 BROCKTON AVE
RIVERSIDE CA 92501

291294005
LYNCH, MARK A
4 FOREST VW
MISSION VIEJO CA 92692

291294005
LYNCH, JULIE A
4 FOREST VW
MISSION VIEJO CA 92692

291294006
LYNCH, JULIE
4 FOREST VW
MISSION VIEJO CA 92692

291294006
LYNCH, MARK
4 FOREST VW
MISSION VIEJO CA 92692

291294007
GUTIERREZ, RUTH C
12400 CYPRESS AVE SP 112
CHINO CA 91710

291294008
GUTIERREZ, RUTH C
12400 CYPRESS AVE SP 112
CHINO CA 91710

291294010
KUSMANTO, CHANDRA
20118 E COLIMA RD
WALNUT CA 91789

291294011
KUSMANTO, CHANDRA
20118 E COLIMA RD
WALNUT CA 91789

291294012
BAYER, MARK E
11719 VIA CALINA
MORENO VALLEY CA 92555

291294012
BAYER, BEVERLY
11719 VIA CALINA
MORENO VALLEY CA 92555

291294013
GOLDEN BELL ADRIENNE
138 BONNIE AVE NO 5
PASADENA CA 91106

291294014
YUN, HAK SOO
8234 LAVENDER LN
RIVERSIDE CA 92508

291294014
YUN, IN BOK
8234 LAVENDER LN
RIVERSIDE CA 92508

291294015
YUN, IN BOK
8234 LAVENDER LN
RIVERSIDE CA 92503

291294015
YUN, HAK SOO
8234 LAVENDER LN
RIVERSIDE CA 92503

291294016
YUN, HAK SOO
8234 LAVENDER LN
RIVERSIDE CA 92503

291294016
YUN, IN BOK
8234 LAVENDER LN
RIVERSIDE CA 92503

291294017
PARRISH, KATHRYN DORIS
P O BOX 5670
HUNTINGTON BEACH CA 92615

291294017
PARRISH, JOHN DOUGLAS
P O BOX 5670
HUNTINGTON BEACH CA 92615

291294018
YUN, HAK SOO
8234 LAVENDER LN
RIVERSIDE CA 92503

291294018
YUN, IN B
8234 LAVENDER LN
RIVERSIDE CA 92503

291294019
22876 ALESSANDRO BLV TRUST
6185 MAGNOLIA AVE NO 031
RIVERSIDE CA 92506

291294022
DIERSBOCK, GUTHER RUDOLPH
PO BOX 3237
MISSION VIEJO CA 92690

291294023
NGUYEN, KAITLYN PHUC THUAN
22940 ALESSANDRO BLV
MORENO VALLEY 92553

291294024
SCHONEMAN, MARLA A
4117 GREENBRIAR LN
TARZANA CA 91356

291294025
SHENG, BARBARA
19039 COLIMA NO 552
ROWLAND HEIGHTS CA 91748

291294026
RODRIGUEZ, GEORGE
2951 GLENDALE AVE
REDWOOD CITY CA 94063



291294027 GUTIERREZ, LUIS 24746 MOONSHADOW MORENO VALLEY CA 92557	291294027 GUTIERREZ, SILVIA O 24746 MOONSHADOW MORENO VALLEY CA 92557	291294028 THRIFTY OIL CO 13116 IMPERIAL HWY SANTA FE SPGS CA 90670
291294029 DELARIVA, ADAM CATARINO 2885 GIBSON ST RIVERSIDE CA 92503	291294030 CHAIDEZ, HECTOR 20160 PORTSIDE DR WALNUT CA 91789	291294030 CHAIDEZ, ROSA ISELA 20160 PORTSIDE DR WALNUT CA 91789
291294031 COBRA 28 NO 4 4900 SANTA ANITA NO 2C EL MONTE CA 91731	291294032 COBRA 28 NO 4 4900 SANTA ANITA AV ST 2C EL MONTE CA 91731	291294033 4M INV 1019 PANORAMA DR BAKERSFIELD CA 93305
291294034 FRANGOUDIS, CONSTANTINE P O BOX 11095 TORRANCE CA 90510	291294034 FRANGOUDIS, ELIZABETH P O BOX 11095 TORRANCE CA 90510	291294035 FRANGOUDIS, ELIZABETH P O BOX 11095 TORRANCE CA 90510
291294035 FRANGOUDIS, CONSTANTINE P O BOX 11095 TORRANCE CA 90510	296200001 DIVI DIVI TREE 6359 AUBURN BLV STE B CITRUS HEIGHTS CA 95621	296200003 KARPOUZIS, EVANGELOS 4885 GREEN CREST DR YORBA LINDA CA 92686
296200003 KARPOUZIS, MARIA 4885 GREEN CREST DR YORBA LINDA CA 92686	296200006 JRMVP 3415 S SEPULVEDA STE 650 LOS ANGELES CA 90034	296200007 JRMVP 3415 S SEPULVEDA STE 650 LOS ANGELES CA 90034
296200008 JRMVP 3415 S SEPULVEDA STE 650 LOS ANGELES CA 90034	296200009 JRMVP 3415 S SEPULVEDA STE 650 LOS ANGELES CA 90034	296262001 RESENDIZ, EDITH 13748 SUNRAY CT MORENO VALLEY 92553
296262002 MAGANA, MARLON V REYNOSA 13736 SUNRAY CT MORENO VALLEY 92553	296262002 AQUIRRE, HEIDI J 13736 SUNRAY CT MORENO VALLEY 92553	296262003 MORENO JOSEPHINE LIVING TRUST 13724 SUNRAY CT MORENO VALLEY 92553
296262004 TAYLOR, JOSHUA 13712 SUNRAY CT MORENO VALLEY 92553	296262004 TAYLOR, SUSAN 13712 SUNRAY CT MORENO VALLEY 92553	296262005 HOFFMAN, DAWN L 25280 PICO VISTA WAY MORENO VALLEY CA 92557
296262005 HOFFMAN, EDWIN B 25280 PICO VISTA WAY MORENO VALLEY CA 92557	296262019 HUERTA, CHRISTINA 13747 SUNRAY CT MORENO VALLEY CA 92553	296262019 MUNOZ, ARNULFO 13747 SUNRAY CT MORENO VALLEY CA 92553

296291012
MIRANDA, ADELINA
23820 NEW ENGLAND DR
MORENO VALLEY 92553

296292006
PARNELL, RANDALL L
23809 NEW ENGLAND DR
MORENO VALLEY 92553

296293002
SATALAN, ELENA
13874 ROCKCREST DR
MORENO VALLEY 92553

296293003
HUA, THO VINH
7959 NOBLE AVE
PANORAMA CITY CA 91402

296293005
CELIS, PATRICIA
13836 ROCKCREST DR
MORENO VALLEY 92553

296293012
SILVERSTONE MORENO
505 LOMAS SANTA FE NO 130
SOLANA BEACH CA 92075

296300006
TRIPEAK
P O BOX 1227
MONTEREY PARK CA 91754

296291012
MIRANDA, VICENTE
23820 NEW ENGLAND DR
MORENO VALLEY 92553

296292007
HOWELL, MARILYN L
23819 NEW ENGLAND DR
MORENO VALLEY 92553

296293002
SATALAN, GEORGE
13874 ROCKCREST DR
MORENO VALLEY 92553

296293004
HERNANDEZ, FRANCISCO O
13846 ROCKCREST DR
MORENO VALLEY 92553

296293006
MARIN, THERESA
13824 ROCKCREST DR
MORENO VALLEY 92553

296300002
AP MORENO VALLEY
14770 E FIRESTONE BLV 206
LA MIRADA CA 90638

296300007
OASIS COMMUNITY CHURCH
23750 ALESSANDRO BLVD NO C
MORENO VALLEY CA 92553

296292006
PARNELL, DIANNA SUE
23809 NEW ENGLAND DR
MORENO VALLEY 92553

296292007
HOWELL, JERRY L
23819 NEW ENGLAND DR
MORENO VALLEY 92553

296293003
HUA, CHAU BICH HONG
7959 NOBLE AVE
PANORAMA CITY CA 91402

296293005
CELIS, JOEL M
13836 ROCKCREST DR
MORENO VALLEY 92553

296293006
MARIN, FREDDY G
13824 ROCKCREST DR
MORENO VALLEY 92553

296300005
OASIS COMMUNITY CHURCH
23750 ALESSANDRO BLVD NO C
MORENO VALLEY CA 92553

296300008
TRIPEAK
P O BOX 1227
MONTEREY PARK CA 91754

297140021
CITY OF MORENO VALLEY
P O BOX 88005
MORENO VALLEY CA 92552

297170002
MORENO VALLEY CENTERPOINTE
4343 MARKET ST STE A
RIVERSIDE CA 92501

297170036
DIAMOND RIVERSIDE LTD PARTNERSHIP
603 N BEDFORD DR
BEVERLY HILLS CA 90210

297140046
REDEVELOPMENT AGENCY CITY OF MORENO VALLEY
23119 COTTONWOOD AVE BLG B
MORENO VALLEY CA 92553

297170029
MORENO VALLEY CENTERPOINTE
4343 MARKET ST STE A
RIVERSIDE CA 92501

297170036
OLINGER RIVERSIDE LTD PARTNERSHIP
603 N BEDFORD DR
BEVERLY HILLS CA 90210

297140047
REDEVELOPMENT AGENCY CITY OF MORENO VALLEY
23119 COTTONWOOD AVE BLG B
MORENO VALLEY CA 92553

297170034
MORENO VALLEY CENTERPOINTE
4343 MARKET ST STE A
RIVERSIDE CA 92501

297170038
OLINGER RIVERSIDE LTD PARTNERSHIP
603 N BEDFORD DR
BEVERLY HILLS CA 90210

297170038
DIAMOND RIVERSIDE LTD PARTNERSHIP
603 N BEDFORD DR
BEVERLY HILLS CA 90210

297170040
RIVERSIDE COUNTY FLOOD CONT
1995 MARKET ST
RIVERSIDE CA 92501

297170064
RIDGE MORENO VALLEY
8430 W BRYN MAWR STE 400
CHICAGO IL 60631

297170077
GROUP V SAN BERNARDINO
4900 SANTA ANITA AVE 2C
EL MONTE CA 91731

482180034
STANSFIELD, LAURETTA J
P O BOX 3049
NEWPORT BEACH CA 92663

482180034
STANSFIELD, JEFFREY J
P O BOX 3049
NEWPORT BEACH CA 92663

482180041
RIVERSIDE COUNTY FLOOD CONT
1995 MARKET ST
RIVERSIDE CA 92501

482180042
RIVERSIDE COUNTY FLOOD CONT
1995 MARKET ST
RIVERSIDE CA 92501

482180043
RIVERSIDE COUNTY FLOOD CONT
1995 MARKET ST
RIVERSIDE CA 92501

482180074
HEACOCK BUSINESS CENTER
100 N CITRUS ST STE 508
WEST COVINA CA 91791

482180075
HEACOCK BUSINESS CENTER
100 N CITRUS ST STE 508
WEST COVINA CA 91791

482180081
HEACOCK COTTONWOOD III LTD PARTNERSHIP
P O BOX 3958
PALM DESERT CA 92261

482291010
VELZY, DEEANN M
13741 RAMSDELL DR
MORENO VALLEY 92553

482291010
VELZY, JEFFREY A
13741 RAMSDELL DR
MORENO VALLEY 92553

482370001
HAAG, LEE
13935 RAMSDELL DR
MORENO VALLEY 92553

482370002
BUENAVENTURA, MODESTA C
13921 RAMSDELL DR
MORENO VALLEY 92553

482370002
BUENAVENTURA, EDWIN C
13921 RAMSDELL DR
MORENO VALLEY 92553

482370002
BUENAVENTURA, DENNIS C
13921 RAMSDELL DR
MORENO VALLEY 92553

482370003
PUGA, GLORIA
13907 RAMSDELL DR
MORENO VALLEY 92553

482370003
PUGA, JOE S
13907 RAMSDELL DR
MORENO VALLEY 92553

482370004
JIMENEZ, EDWARD A
13893 RAMSDELL DR
MORENO VALLEY 92553

482370005
CABELLOS, IRMA G
13879 RAMSDELL DR
MORENO VALLEY 92553

482370006
MORGAN, LOVELL
13865 RAMSDELL DR
MORENO VALLEY 92553

482370006
MORGAN, ETHOLA
13865 RAMSDELL DR
MORENO VALLEY 92553

482370007
VILLATORO, LUIS
26798 CLAYSTONE
MORENO VALLEY CA 92555

482370008
SWARTZ, DENNIS MARTIN
13845 RAMSDELL DR
MORENO VALLEY 92553

482370009
FOX, TERRY M
13831 RAMSDELL DR
MORENO VALLEY 92553

482370009
FOX, ANN MARIE
13831 RAMSDELL DR
MORENO VALLEY 92553

482370010
ALMAZAN, VICKIE
13821 RAMSDELL DR
MORENO VALLEY 92553

482370010
ALMAZAN, RONALD A
13821 RAMSDELL DR
MORENO VALLEY 92553

482370011
JONES, EDWARD L
3924 SAXONBURY WAY
CHARLOTTE NC 28269

482370011
JONES, TRUDY B
3924 SAXONBURY WAY
CHARLOTTE NC 28269

482370012
ARROYOS, JUAN ANTONIO
13801 RAMSDELL DR
MORENO VALLEY 92553

482370013
GARCIA, TIMOTHY ROBERT
13791 RAMSDELL DR
MORENO VALLEY 92553

482370013
GARCIA, DONNA
13791 RAMSDELL DR
MORENO VALLEY 92553

482370014
VEGA, ALFREDO
4265 KATHY AVE
RIVERSIDE CA 92507

482370015
NGUYEN, NATE
13246 BRETON AVE
CHINO CA 91710

482370016
NASH, FRANKIE D
13761 RAMSDELL DR
MORENO VALLEY 92553

482372007
ANDERSON, FREDERICK A
24145 MILLSAP DR
MORENO VALLEY 92553

482372007
ANDERSON, VIVIAN L
24145 MILLSAP DR
MORENO VALLEY 92553

482372008
DELTORO, MARIO ANTHONY
24138 HORTON CT
MORENO VALLEY 92553

482372022
VAUGHAN, LORRIE A
24129 HORTON CT
MORENO VALLEY 92553

482372022
VAUGHAN, DELAS LA MONT
24129 HORTON CT
MORENO VALLEY 92553

482372023
CARDOZA, MARIO
24130 DELGADO CT
MORENO VALLEY 92553

482372024
VALENCIA, ALANA NICOLE
24121 DELGADO CT
MORENO VALLEY 92553

482372025
RUIZ, JAVIER
24122 VIA VARGAS DR
MORENO VALLEY 92553

482372025
RUIZ, JUAN C
24122 VIA VARGAS DR
MORENO VALLEY 92553

482372025
RUIZ, OSCAR
24122 VIA VARGAS DR
MORENO VALLEY 92553

482372026
PFEFFER, KIRK RAYMOND
24150 DELGADO CT
MORENO VALLEY 92553

482372041
CIARAMILARO, MICHELE
24145 DELGADO CT
MORENO VALLEY 92553

482372042
WILLIAMS, BILLY
P O BOX 7634
MORENO VALLEY CA 92552

482372042
WILLIAMS, DOROTHY
P O BOX 7634
MORENO VALLEY CA 92552

482372043
POWELL, LACADIA M
24134 VIA VARGAS DR
MORENO VALLEY 92553

482372043
POWELL, KEITH N
24134 VIA VARGAS DR
MORENO VALLEY 92553

482372044
MEJORADO, JACQUELINE
24146 VIA VARGAS DR
MORENO VALLEY 92553

482372044
MEJORADO, JUAN
24146 VIA VARGAS DR
MORENO VALLEY 92553

482372045
SEMPERTEGUI, HECTOR A
24160 VIA VARGAS DR
MORENO VALLEY 92553

482372045
SEMPERTEGUI, NANCY
24160 VIA VARGAS DR
MORENO VALLEY 92553

482373001
ABARCA, REYNALDA
24119 VIA VARGAS DR
MORENO VALLEY 92553

482373001
ABARCA, ANTONIO
24119 VIA VARGAS DR
MORENO VALLEY 92553

482373002
GUTIERREZ, GARY
24131 VIA VARGAS DR
MORENO VALLEY 92553

482373003
SADIS, RONALD
24143 VIA VARGAS DR
MORENO VALLEY 92553

482373003
SADIS, BARBARA A
24143 VIA VARGAS DR
MORENO VALLEY 92553

482373004
ZAMBRANO, LETICIA
24155 VIA VARGAS DR
MORENO VALLEY 92553

482373004
ZAMBRANO, ISIDRO
24155 VIA VARGAS DR
MORENO VALLEY 92553

482373005
GOMEZ, LEE R
24167 VIA VARGAS DR
MORENO VALLEY 92553

482373005
GOMEZ, JENNY
24167 VIA VARGAS DR
MORENO VALLEY 92553

482373006
ROCHA, FELISA
24179 VIA VARGAS DR
MORENO VALLEY 92553

482373006
ROCHA, ADOLFO
24179 VIA VARGAS DR
MORENO VALLEY 92553

482481001
GREENE, SHAUNDA M
14121 TRAVERS DR
MORENO VALLEY 92553

482481002
KLEMENS, DAVID J
14109 TRAVERS DR
MORENO VALLEY 92553

482481002
KLEMENS, CHERLYN A
14109 TRAVERS DR
MORENO VALLEY 92553

482481003
LOPEZ, MARIA D
14097 TRAVERS DR
MORENO VALLEY 92553

482481003
JIMENEZ, FRANCISCO J
14097 TRAVERS DR
MORENO VALLEY 92553

482481004
ERWIN, DENNIS F
14083 TRAVERS DR
MORENO VALLEY 92553

482481004
MORLEY, ROBIN C
14083 TRAVERS DR
MORENO VALLEY 92553

482481006
CASAS, VICTORIA
27336 CEDAR CT
MORENO VALLEY CA 92555

482481006
CASAS, WALTER A
27336 CEDAR CT
MORENO VALLEY CA 92555

482481007
HIPPOZE BULK INV
1627 VIA ROMA CIR
CORONA CA 92881

482481008
OGDEN, RICKY
14108 TRAVERS DR
MORENO VALLEY 92553

482481008
OGDEN, JUDITH A
14108 TRAVERS DR
MORENO VALLEY 92553

482481009
HO, DAT SHING
6620 N VISTA ST
SAN GABRIEL CA 91775

482481009
HO, WENDY CHEUNG
6620 N VISTA ST
SAN GABRIEL CA 91775

482481010
RODRIGUEZ, MARTHA R
14117 ANN MARIE CT
MORENO VALLEY 92553

482481011
ZHANG, XIAN PENG
2637 OLYMPIC VIEW DR
CHINO HILLS CA 91709

482481011
YANG, WAN QING
2637 OLYMPIC VIEW DR
CHINO HILLS CA 91709

482481012
WILLIAMS, DEBORAH A
14093 ANN MARIE CT
MORENO VALLEY 92553

482481013
MACIEL, CHARLES A
28873 ALESSANDRO BLV
MORENO VALLEY CA 92555

482481014
ROCHA, JOSE ELISEO
14080 ANN MARIE CT
MORENO VALLEY 92553

482481014
WEBER, PAUL R
14080 ANN MARIE CT
MORENO VALLEY 92553



482481014
WEBER, MARIA V
14080 ANN MARIE CT
MORENO VALLEY 92553

482481016
MBAGWU, OKECHUKWU D
285 GREEN AVE
ESCONDIDO CA 92025

482481018
RUANO, JOSE L
24010 MT RUSSELL DR
MORENO VALLEY 92553

482481020
WHITTON, ROBERT W
24036 MT RUSSELL DR
MORENO VALLEY 92553

482481021
FLEMING, CARL J
11165 RAYMOND RD
MORENO VALLEY CA 92555

482481024
ARELLANO, CHRISTIAN
24084 MT RUSSELL DR
MORENO VALLEY 92553

482481026
WARMSLEY, LEE
24110 MT RUSSELL DR
MORENO VALLEY 92553

482482001
HOLLAND, STEVEN R
24009 MT RUSSELL DR
MORENO VALLEY 92553

482482002
ROMERO, RUBEN
24021 MT RUSSELL DR
MORENO VALLEY 92553

482482004
ROMAN, MARIA L
1612 EL SERENO
PASADENA CA 91103

482481015
CASTILLO, MARTHA
14094 ANN MARIE CT
MORENO VALLEY 92553

482481016
DONTON, EDDIE D
285 GREEN AVE
ESCONDIDO CA 92025

482481018
RUANO, SILVIA R
24010 MT RUSSELL DR
MORENO VALLEY 92553

482481020
WHITTON, TERESA L
24036 MT RUSSELL DR
MORENO VALLEY 92553

482481022
ESTRADA, JOSE M
24060 MT RUSSELL DR
MORENO VALLEY 92553

482481025
RILEY, MICHAEL
24096 MT RUSSELL DR
MORENO VALLEY 92553

482481027
RODRIGUEZ, JOSE
19165 NUTHATCH ST
PERRIS CA 92570

482482001
HOLLAND, MARCI EVANS
24009 MT RUSSELL DR
MORENO VALLEY 92553

482482003
PARROTT, BENJAMIN T
24035 MT RUSSELL DR
MORENO VALLEY 92553

482482004
ROMAN, CONRADO
1612 EL SERENO
PASADENA CA 91103

482481015
RAMIREZ, AGUSTIN
14094 ANN MARIE CT
MORENO VALLEY 92553

482481017
FRAUSTO, DAVID
14118 ANN MARIE CT
MORENO VALLEY 92553

482481019
BACHES, JOSE E
24022 MT RUSSELL DR
MORENO VALLEY 92553

482481021
FLEMING, SHARON M
11165 RAYMOND RD
MORENO VALLEY CA 92555

482481023
DIAZ, VICTORIA
24072 MT RUSSELL DR
MORENO VALLEY 92553

482481025
RILEY, DEBRA
24096 MT RUSSELL DR
MORENO VALLEY 92553

482481034
SOUTHPOINTE CENTRE LTD
1667 E LINCOLN AVE
ORANGE CA 92865

482482002
ROMERO, GUADALUPE
24021 MT RUSSELL DR
MORENO VALLEY 92553

482482003
PARROTT, BONEITA S
24035 MT RUSSELL DR
MORENO VALLEY 92553

482482005
WATTS, VERNELL
24111 MT RUSSELL DR
MORENO VALLEY 92553