

CITY OF MORENO VALLEY, CALIFORNIA
IMPROVEMENT AREA NO. 1 OF COMMUNITY FACILITIES
DISTRICT NO. 7

**ANNUAL SPECIAL TAX AND
BOND ACCOUNTABILITY REPORT
FOR FISCAL YEAR 2018/19**



Report Date:

MAY 2018

Prepared by:

PUBLIC WORKS DEPARTMENT
SPECIAL DISTRICTS DIVISION

TABLE OF CONTENTS

I.	INTRODUCTION.....	1
A.	Description of Proceedings	1
B.	District Description	2
i.	Boundaries of the District	3
ii.	Assessed Valuation.....	3
C.	Public Improvements Acquired	3
D.	Construction Progress	4
E.	Development Restrictions	4
F.	Area Drainage Plan Fees.....	4
G.	Annexations	5
 II.	 FINANCIAL INFORMATION.....	 6
A.	Financial Statements	6
B.	Principal Amount Outstanding	6
C.	Description of Funds	6
i.	Improvement Fund.....	6
ii.	Costs of Issuance Fund	6
iii.	Special Tax Fund	6
iv.	Bond Fund.....	6
v.	Redemption Fund.....	6
vi.	Reserve Fund.....	7
vii.	Administrative Expense Fund	7
viii.	Rebate Fund	7
D.	Fund Balances	7
 III.	 COMPUTATION OF THE SPECIAL TAX REQUIREMENT	 9
A.	Administrative Expenses.....	9
i.	Trustee Fees	9
ii.	Arbitrage Rebate Calculation	9
iii.	Professional Services.....	9
iv.	City Costs	9
v.	County Costs.....	9
B.	Special Tax Requirement.....	10
 IV.	 SPECIAL TAX ALLOCATION	 11
A.	Special Tax Rates.....	11
B.	Rate and Method of Apportionment.....	11
i.	Special Tax Levy.....	11
ii.	Special Tax Lien.....	11
C.	Special Tax Allocation.....	12
D.	Delinquencies in Payments.....	12
E.	Foreclosure Actions	12
 Appendix A:	 Bond Accountability Report (SB 165).....	 A-1
 Appendix B:	 Debt Service Schedule	 B-1

Appendix C: District Boundary Map C-1

Appendix D: Boundaries of Future Annexation Area of IA No. 1 D-1

TABLES

TABLE 1: SUMMARY OF PROCEEDINGS 2
TABLE 2: BOND PRINCIPAL 2
TABLE 3: DETAILED VALUATION 3
TABLE 4: HISTORICAL VALUATION 3
TABLE 5: PAYMENT OF ADP FEES 5
TABLE 6: ARBITRAGE CALCULATION SUMMARY 7
TABLE 7: FUND BALANCES 8
TABLE 8: SPECIAL TAX REQUIREMENT FY 2018/19 10
TABLE 9: SPECIAL TAX ALLOCATION 12
TABLE 10: DELINQUENCIES 12

LIST OF PARTICIPANTS

IA No. 1 of CFD No. 7 Special Tax Bonds Series 2016

City Contacts

Marshall Eyerman
Chief Financial Officer/City Treasurer
14177 Frederick Street
P.O. Box 88005
Moreno Valley, CA 92552-0805
951-413-3021
marshalle@moval.org

Candace E. Cassel
Special Districts Division Manager
14177 Frederick Street
P.O. Box 88005
Moreno Valley, CA 92552-0805
951-413-3480
candacec@moval.org

Bond Counsel

William Bothwell, Esq.
Orrick Herrington & Sutcliffe LLP
777 S. Figueroa Street, Suite 3200
Los Angeles, California 90017
(213) 612-2403
wbothwell@orrick.com

Disclosure Counsel

Brad Neal, Esq.
Stradling Yocca Carlson & Rauth
660 Newport Center Drive, Suite 1600
Newport Beach, CA 92660
(949) 725-4164
bneal@sycr.com

Underwriter

Sara Brown
Stifel, Nicolaus & Company, Inc.
One Montgomery Street, 35th Floor
San Francisco, California 94104
415-364-6872
sbrown@stifel.com

Financial Advisor

James V. Fabian
Fieldman, Rolapp & Associates
19900 MacArthur Boulevard, Suite 1100
Irvine, CA 92612
949-660-7300
jfabian@fieldman.com

Trustee

Dania D. Samai
Wells Fargo Bank, N. A.
Corporate Trust Services
333 S. Grand Avenue
Fifth Floor, Suite 5A
Los Angeles, CA 90071
213 253-7516
danial.d.samai@wellsfargo.com

Special Tax Consultant/Dissemination Agent

Willdan Financial Services
27368 Vía Industria No. 200
Temecula, California 92590
(951) 587-3500
www.willdan.com

I. INTRODUCTION

A. DESCRIPTION OF PROCEEDINGS

The City of Moreno Valley (the “City”) is located approximately 66 miles east of Los Angeles and 100 miles north of San Diego, California. The City is approximately 51.5 square miles, located in the western portion of Riverside County, surrounded by the Cities of Riverside and Perris, March Air Reserve Base, Lake Perris, and the Badlands.

Pursuant to an Official Statement dated August 25, 2016, the Community Facilities District (CFD) No. 7 of the City of Moreno Valley (the “District”) issued \$3,265,000, Special Tax Bonds, Series 2016 (the “Bonds”). Proceeds of the Bonds were used to refinance certain public facilities and issuance costs with respect to the development within Improvement Area (IA) No. 1 of the District (“Improvement Area No. 1” or “IA No. 1”).

The Bonds are special obligations of the District, and are secured by special taxes (the “Special Tax”) levied on the taxable properties within the District payable solely from Net Special Tax Revenues pledged pursuant to an Indenture dated September 1, 2016. Neither the faith and credit nor the taxing power of the City, the County, the State of California, or any political subdivision thereof, is pledged to the payment of the Bonds. Except for the Special Taxes, no other taxes are pledged to the payment of the Bonds. The Bonds are not general or special obligations of the City or general obligations of the District, but are special obligations of the District payable exclusively from Special Taxes and amounts held under the Indenture, as more fully described in the Official Statement.

On June 24, 2008, the City Council formed CFD No. 7, with IA No. 1, IA No. 2, and IA No. 3, each with its own Rate and Method of Apportionment (RMA). The District was originally formed to finance the acquisition of street improvements and Flood Control Facilities (as defined further in the RMA and herein). Individual IAs were established so property owners within each IA could construct public improvements to facilitate future development within their IA and issue bonds specific to those public improvements. IA No. 2 was dissolved at the property owner’s request in 2012 and IA No. 3 is not expected to request issuance of bonds to finance their public improvements.

For further information concerning the City, District, or Bonds, reference is made to the Official Statement of the Bonds.

The following table shows a list of pertinent actions regarding the District and the Bonds.

Table 1: Summary of Proceedings

IA No. 1 of CFD No. 7		
Document	Number	Date
Resolution of Formation	2008-82	June 24, 2008
Resolution of Consideration to Amend the RMA and Boundaries	2016-30	May 17, 2016
Resolution Approving the Amended and Restated RMA	2016-50	June 21, 2016
Ordinance Authorizing the Levy of a Special Tax	911	July 5, 2016
Resolution Authorizing the Issuance of Bonds	2016-64	August 16, 2016

IA No. 1 of CFD No. 7 Special Tax Bonds Series 2016	
Date of Bond Issue (Dated Date)	September 15, 2016
Date of Bond Maturity	September 1, 2047
Amount of Bond Issue	\$3,265,000
Bond Rating	Not Rated

Table 2: Bond Principal

IA No. 1 of CFD No. 7 Special Tax Bonds Series 2016					
Year	CUSIP*	Principal Amount	Year	CUSIP*	Principal Amount
2018	616865 EU1	\$75,000	2028	616865 FG1	\$ 90,000
2019	616865 EV9	75,000	2029	616865 FH9	95,000
2020	616865 EW7	75,000	2030	616865 FJ5	95,000
2021	616865 EX5	80,000	2031	616865 FK2	100,000
2022	616865 EY3	80,000	2032	616865 FL0	100,000
2023	616865 EZ0	80,000	2033	616865 FM8	105,000
2024	616865 FA4	85,000	2034	616865 FN6	110,000
2025	616865 FB2	85,000	2035	616865 FP1	110,000
2026	616865 FE6	85,000	2039	616865 FC0	480,000
2027	616865 FF3	90,000	2047	616865 FD8	1,170,000

*Committee on Uniform Security Identification Procedures (CUSIP)

B. DISTRICT DESCRIPTION

Improvement Area No. 1 is located east of Interstate 215 and south of State Route 60 in the City. Zone 1 is located south of San Michele Road, east of Heacock Street, north of Nandina Avenue, and west of Indian Street. Zone 2 includes the property north of San Michele Road, south of Cardinal Avenue, west of Indian Street and east of Heacock Street.

Only Zone 2 is subject to the Special Tax per the Amended and Restated RMA. Zone 2 includes approximately 73.48 acres which have been fully developed into an approximately 1.25 million square foot, one story mezzanine warehouse currently being leased and operated as an Amazon.com “Fulfillment Center”. The District was formed to finance certain public facilities and costs with respect to the development within the District.

i. BOUNDARIES OF THE DISTRICT

The amended boundary map of Improvement Area No. 1 of the District was filed in the Riverside County Recorder’s office, as Instrument No. 2016-0214732, on Page 79 of Book 74 of the Book of Maps of Assessment and Community Facilities Districts, which is also set forth in Appendix C of this report.

The boundary map for the Future Annexation Area for Improvement Area No. 1 of the District was filed in the Riverside County Recorder’s office, as Instrument No. 2008-0265596, on Page 73 of Book 9 of the Book of Maps of Assessment and Community Facilities Districts, which is also set forth in Appendix D of this report.

ii. ASSESSED VALUATION

The following tables set forth the most recent assessed and historical assessed values for taxable property within the District.

Table 3: Detailed Valuation

Current Assessor's Parcel Number	Property Owner	Development Status	Taxable Acres	2018/19 Assessed Land Value	2018/19 Assessed Structure Value	Total 2018/19 Assessed Value
316170018	I 215 LOGISTICS	Undeveloped	0.15	\$ 44,672	\$ -	\$ 44,672
316170020	I 215 LOGISTICS	Undeveloped	0.09	26,818	-	26,818
316170023	I 215 LOGISTICS	Developed	35.40	9,318,351	42,123,970	51,442,321
316170025	I215 LOGISTICS	Developed	18.43	6,020,736	22,321,255	28,341,991
316170026	I215 LOGISTICS	Developed	19.41	6,336,236	3,168,734	9,504,970
Total			73.48	\$ 21,746,813	\$ 67,613,959	\$ 89,360,772

Table 4: Historical Valuation

Fiscal Year	Assessed Land Value	Assessed Structure Value	Total Assessed Value
2015/16	20,588,397	63,376,989	83,965,386
2016/17	20,902,365	64,343,485	85,245,850
2017/18	21,320,409	65,630,353	86,950,762
2018/19	21,746,813	67,613,959	89,360,772

Source: Assessed Values - Riverside County Property Tax Roll Information.

C. PUBLIC IMPROVEMENTS ACQUIRED

The Flood Control Facilities include approximately 3,240 feet of reinforced concrete pipes of various widths and approximately 3,560 feet of reinforced concrete box under Indian Street, San Michele Road and Nandina Avenue rights-of-way, and related manholes, junction structures and transition structures. All of the Flood Control Facilities were completed and accepted by the Flood Control District in 2009. Net proceeds of the Bonds were used to reimburse FR/CAL (Property Owner of Zone 1) for Zone 2’s share of the cost of the Flood Control Facilities.

D. CONSTRUCTION PROGRESS

Zone 2 of Improvement Area No. 1 includes approximately 73.48 acres comprised of five Assessor Parcel Nos.: 316-170-018, 316-170-020, 316-170-023, 316-170-025, and 316-170-026. All of the property within Zone 2 is owned by I-215 Logistics. Zone 2 is completely built out with an approximately 1.25 million square foot, one story warehouse with approximately 240,000 square feet of mezzanine space (the "Warehouse") and a 2,400 car stall parking lot. The Warehouse is a tilt-up concrete construction and was completed in April 2014. The Warehouse includes approximately 55,000 square feet of office space, locker rooms, various break rooms, equipment repair areas and tool storage rooms, significant inflow and outflow employee screening areas including turnstiles and detectors at the two entrances, electrical services providing 16,000 Amps of power and back-up generators providing protection to early suppression fast response sprinklers and fire pump, and critical building systems. The address of the Warehouse is 24208 San Michele Road in the City.

The Warehouse is located on two of the five parcels in Zone 2, (Parcel Nos. 316-170-023 and 316-170-025) totaling approximately 53.83 acres. The parking lot for the Warehouse is located on Parcel No. 316-170-026 totaling approximately 19.41 acres. Two sliver parcels at the northeast end of Zone 2 totaling 0.24 acres (Parcel Nos. 316-170-018 and 316-170-020) are undeveloped and are not currently intended to be developed. The entirety of the Warehouse is currently being leased by Amazon.com through a subsidiary and is being used as an Amazon "Fulfillment Center." Amazon utilizes the Warehouse to handle small items and apparel.

E. DEVELOPMENT RESTRICTIONS

As of the date of this report, the City is not aware of any significant events that have occurred, which resulted in a reduction of the taxable acreage within the District.

F. AREA DRAINAGE PLAN FEES

An Area Drainage Plan Fee Agreement ("ADP Fee Agreement"), by and among the City, acting for itself and on behalf of the District, and the property owners of IA No. 1, IA No. 2, and IA No. 3, authorizes local Area Drainage Plan (ADP) Fees paid on behalf of properties within the IAs to be allocated to offset Special Taxes for that IA. Under the ADP Fee Agreement, the owners of the parcels within the Future Annexation Area of Improvement Area No. 1 have the option to annex such parcels to Improvement Area No. 1 and be subject to the Special Tax for the purpose of financing their parcel's applicable share of the cost of flood control facilities or to pay the "Local Component" of the ADP Fee directly to the City, which will be transferred to the Trustee and used to offset the Applied Special Taxes.

The Future Annexation Area for Improvement Area No. 1 is within the Perris Valley Area Drainage Plan (the "Perris Valley ADP"). The ADP Fees, established by the Riverside County Flood Control and Water Conservation District ("Flood Control District"), for the Perris Valley ADP are made up of a "Local Component," currently in the amount of \$7,805 per acre and a "Regional Component," currently in the amount of \$1,070 per acre. The ADP Fees are subject to increase in accordance with the rules and regulations of the Flood Control District.

To date, property owners of three developments have opted to satisfy their - share of the cost of flood control facilities by paying the local component of the ADP fee directly to the City. The table below represents the amounts that have been collected and used to offset the applied special tax to date.

Table 5: Payment of ADP Fees

Date	Owner	Amount Collected
12/29/2015	Cardinal Glass Industries	\$ 19,512.50
FY 2016/17	Credit Toward Calculation of 2016/17 Levy	\$ (19,512.50)
	Balance	\$ -
07/27/2017	SRG Acquisition LLC	\$ 153,290.20
08/22/2017	First Industrial LP	\$ 306,580.40
FY 2018/19	Credit Toward Calculation of 2018/19 Levy	\$ (200,037.50)
	Balance	\$ 259,833.10

G. ANNEXATIONS

To date, no parcels have annexed into the District.

II. FINANCIAL INFORMATION

A. FINANCIAL STATEMENTS

The City's audited financial statements for the period ending June 30, 2018, will be filed separately with the EMMA service provided by the MSRB (www.emma.msrb.org) and are hereby incorporated by reference into this report. The audited financial statements are also available from the City's Financial & Management Services Department and available for review on the City's website at www.moval.org. The City's audited financial statements are provided solely to comply with the Continuing Disclosure Agreement. No funds or assets of the City have been pledged or are required to be allocated for the payment of debt service on the Bonds.

B. PRINCIPAL AMOUNT OUTSTANDING

The principal amount outstanding for the Bonds is currently \$3,265,000. The first principal payment is due September 1, 2018. For a complete principal payment schedule, please refer to Appendix B: Debt Service Schedule.

C. DESCRIPTION OF FUNDS

The Indenture requires the Trustee to establish funds for the administration and control of the revenues and proceeds of the Bonds. The following is information regarding these funds.

i. IMPROVEMENT FUND

The Improvement Fund shall be established and maintained by the Trustee (Section 3.04 of the Indenture). All amounts in the Improvement Fund have been expended to pay for the acquisition of the approved facilities and the account was closed.

ii. COSTS OF ISSUANCE FUND

The Costs of Issuance Fund shall be established and maintained by the Trustee (Section 3.03 of the Indenture). All funds pertaining to the Costs of Issuance Fund were distributed in accordance with the Indenture and the fund was closed.

iii. SPECIAL TAX FUND

The Trustee shall transfer available monies from the Special Tax Fund in accordance with Section 5.02 of the Indenture.

iv. BOND FUND

The Bond Fund shall be established and maintained by the Trustee (Section 5.03 of the Indenture). In accordance with the Indenture, monies within the Bond Fund shall be disbursed for the payment of principal and interest.

v. REDEMPTION FUND

All prepayments shall be deposited in the Redemption Fund and shall be used for redeeming the Bonds.

Since issuance of Bonds, there have been no prepayments of the special tax obligation for any parcels within the District.

vi. RESERVE FUND

The Trustee shall maintain a separate Reserve Fund for the Bonds. Amounts from this fund may be deposited into the Interest and Principal Accounts, if needed, to cure deficiencies (Section 5.05 of the Indenture).

a) Reserve Fund Requirement

The Reserve Requirement is \$170,362.50.

vii. ADMINISTRATIVE EXPENSE FUND

The Administrative Fund shall be established and maintained by the Trustee (Section 5.07 of the Indenture). CFD No. 7 shall pay administrative expenses from the Administrative Expense Fund. On or before the date amounts are needed to pay administrative expenses, the City on behalf of CFD No. 7 shall write a request for the Trustee to withdraw from the Administrative Expense Fund and transfer to the City the amount necessary to pay the administrative expenses.

viii. REBATE FUND

The District, in accordance with the Indenture (Section 5.06), shall calculate the arbitrage rebate requirement in accordance with the Tax Certificate for the Bonds and shall, in writing, direct the Trustee to transfer funds to the Rebate Fund from funds furnished by the District as provided for in the Indenture. The first Arbitrage computation for the period ending September 1, 2017 is reflected below.

Table 6: Arbitrage Calculation Summary

Arbitrage Rebate Liability	
For the Period September 15, 2016 – September 1, 2017	
Cost of Issuance	\$ (103.84)
Reserve	(4,397.82)
Administrative Expense	(588.62)
Computation Date Credit – 09/01/17	(1,670.00)
Total	\$ (6,760.28)
Rebate Liability (90% of Total)	-
Source: Arbitrage Rebate Calculation dated November 2017 prepared by Willdan Financial Services	

D. FUND BALANCES

All special taxes collected to date for FY 2017/18 have been transferred to the Trustee in compliance with the Indenture.

Table 7: Fund Balances

Fund / Account	Balance as of April 30, 2018
Special Tax Fund	\$ 248,735.50
Bond Fund	262,115.09
Reserve Fund	170,716.21
Administration Expense Fund	3.17
Rebate Fund	-
Cost of Issuance Fund	-
Improvement Fund	-
Redemption Fund	-

III. COMPUTATION OF THE SPECIAL TAX REQUIREMENT

A. ADMINISTRATIVE EXPENSES

The anticipated administrative expenses payable during the applicable debt service payment period for FY 2018/19 are included in the calculation of the special tax requirement (Table 8) of this report. Expenses of this type shall be paid through the CFD No. 7 Administrative Expense Fund.

i. TRUSTEE FEES

This expense relates to the fees of the Trustee for carrying out its responsibilities associated with the Bonds and fund administration.

ii. ARBITRAGE REBATE CALCULATION

This expense is related to the cost of calculating the arbitrage rebate as required by Federal Law.

iii. PROFESSIONAL SERVICES

This expense relates to the costs for preparation and dissemination of significant events and reports associated with CFD No. 7, which may include disclosure legal counsel services.

iv. CITY COSTS

This cost relates to the City's estimated expense in coordinating consultants, attorneys, bankers, investment bankers, and other contractors. In addition, City staff provides administrative services, prepares the Annual Special Tax and Bond Accountability Report, and files the annual continuing disclosure report, prepares special tax levy information for submission to the Riverside County Auditor-Controller, monitors tax installments, Bond proceeds, and ensures compliance with related laws.

City costs also include the City's accounting of the Bond proceeds, fund monitoring, administration of the debt service requirements, costs associated with outside auditors, and the costs of the City's general administrative services which includes overhead for personnel support, office rent and maintenance, insurance, and support from City Council, City Manager, purchasing, media, and communications.

v. COUNTY COSTS

This expense includes the Riverside County fees to levy and collect the tax installments on the property tax bills. Riverside County will assess additional fees for any adjustments made to the property tax bills.

B. SPECIAL TAX REQUIREMENT

Table 8: Special Tax Requirement FY 2018/19

GROSS REQUIREMENT	
Annual Debt Service	\$ 167,587.50
Reserve Fund Replenishment	-
Delinquent Installments	-
Total Debt Requirement	\$ 167,587.50
Administrative Expenses:	
Fiscal Agent Fees	4,500.00
Arbitrage Rebate Calculation	1,500.00
Professional Services	1,250.00
City Costs	25,000.00
Total City Administrative Expenses	\$ 32,250.00
County Costs:	
County Tax Roll Fees	200.00
Total County Administrative Expenses	\$ 200.00
TOTAL GROSS REQUIREMENT	\$ 200,037.50
ADJUSTMENTS: INTEREST EARNINGS, TRANSFERS & TAX CONTRIBUTIONS	
Interest Earnings:	
Reserve Fund Interest Earnings	\$ -
ADP Fee Credit ⁽¹⁾	(200,037.50)
Total Interest Earnings	\$ (200,037.50)
Transfer to Reserve Fund	
Adjustments & Contingency	\$ -
Total Contributions / Transfers	\$ -
TOTAL ADJUSTMENTS	\$ (200,037.50)
TOTAL NET SPECIAL TAX REQUIREMENT	\$ -

⁽¹⁾ Payment of ADP fees from parcels within the future annexation area were used to fund debt service and administration for FY 2018/19.

IV. SPECIAL TAX ALLOCATION

The City has the power and as such is obligated to levy and collect the special tax according to the RMA, which the legislative body (City Council) of CFD No. 7 and the eligible property owners within CFD No. 7 previously approved. The special tax formula apportions the total debt service requirement (principal, interest, administrative expenses, restoration of the Reserve Fund, if required, and anticipated delinquencies) each year and takes into account the availability of other revenues.

A. SPECIAL TAX RATES

The maximum annual special tax rate for each Assessor's Parcel of developed and undeveloped property shall be \$3,500 per acre for FY 2016/17. There is no escalator clause for the maximum special tax. For FY 2018/19 the Applied Special Tax Rate for developed and undeveloped property is \$0.00.

B. RATE AND METHOD OF APPORTIONMENT

There have been no changes to the RMA, since approval of the Amended and Restated RMA.

i. SPECIAL TAX LEVY

Each year, the City Council, acting as the Legislative Body of the District, shall approve and adopt a resolution of the Council approving the calculation of the maximum and applied special tax rates for the FY for which the special tax shall be levied. This amount will include, but is not limited to, (i) debt service or the periodic costs on all outstanding Bonds due in the Calendar Year that commences in such Fiscal Year, (ii) Administrative Expenses, (iii) any amount required to establish or replenish any reserve funds established in association with the Bonds, (iv) any delinquencies in the payment of prior years' Special Taxes, and (v) a reasonable estimate of delinquencies expected to occur in the Fiscal Year in which the Special Tax will be levied, less (vi) any amount available to pay debt service or other periodic costs on the Bonds as reasonably determined by the CFD Administrator pursuant to the Indenture.

ii. SPECIAL TAX LIEN

The special taxes and any penalties thereon constitute a lien against the parcels of land that will be annually imposed until they are paid. Such lien is on parity with all special taxes and special assessments and is co-equal to and independent of the lien for general property taxes, regardless of when the taxes are imposed upon the same property. The special taxes have priority over all existing and future private liens imposed on the property. Although the special taxes constitute liens on taxed parcels within CFD No. 7, they do not constitute a personal indebtedness of the owners of property within CFD No. 7. There is no assurance that the owners will be financially able to pay the annual special taxes or that they will pay such taxes even if financially able to do so. With certain limitations, the City has covenanted to commence foreclosure proceedings in the event delinquencies occur.

C. SPECIAL TAX ALLOCATION

In accordance with the Amended and Restated RMA, the special tax levy will first be uniformly applied to Annexed and Developed Property in an amount not to exceed the maximum special tax rate. Then, if additional monies are needed to satisfy the annual special tax requirement, the special tax shall be levied proportionately on each Undeveloped Property. The following table provides the development status for properties within the boundaries of CFD No. 7, the bonded indebtedness for each parcel, along with the allocation of the FY 2018/19 maximum and applied special tax.

Table 9: Special Tax Allocation

Current Assessor's Parcel Number	Property Owner	Development Status ⁽¹⁾	Taxable Acres	FY 18/19 Maximum Special Tax	FY 18/19 Applied Special Tax ⁽²⁾	Percentage of Applied Special Tax	Bonded Indebtedness ^(3,4)
316170018	I 215 LOGISTICS	Undeveloped	0.15	\$ 525.00	\$ -	0.20%	\$ 6,665.08
316170020	I 215 LOGISTICS	Undeveloped	0.09	315.00	-	0.12%	3,999.05
316170023	I 215 LOGISTICS	Developed	35.40	123,900.00	-	48.18%	1,572,958.63
316170025	I215 LOGISTICS	Developed	18.43	64,505.00	-	25.08%	818,916.03
316170026	I215 LOGISTICS	Developed	19.41	67,935.00	-	26.42%	862,461.21
Total			73.48	\$ 257,180.00	\$ -	100.00%	\$ 3,265,000.00

⁽¹⁾ The Developer's Continuing Disclosure Report contains property and lease information.

⁽²⁾ Annexed and Developed Property are levied proportionally up to 100% of the Maximum Special Tax then Undeveloped Property are levied proportionally up to the Maximum Special Tax.

⁽³⁾ The Bonds Outstanding is calculated based on the proration of each parcel's Maximum Special Tax multiplied by the total Bonds outstanding. Bonds are not allocated to or secured by any particular parcel within the District.

⁽⁴⁾ The City has not issued any additional land secured debt for the parcels within the District.

Source: Property Owner-Riverside County Property Tax Roll Information - April 2018.

D. DELINQUENCIES IN PAYMENTS

Any amounts required to establish or replenish the reserve fund resulting from the delinquency in the payment of special taxes for bonds issued by CFD No. 7 shall be included in the calculation of the annual special tax. To date, there are no delinquencies in payments.

Table 10: Delinquencies

Fiscal Year	Amount Levied	Amount Delinquent ⁽¹⁾	Percent Delinquent
2016/17 ⁽²⁾	\$70,916.02	\$0.00	0.00%
2017/18	\$189,409.54	\$0.00	0.00%

⁽¹⁾ Amount delinquent per the Riverside County website

(<https://taxpayments.co.riverside.ca.us/taxpayments/Search.aspx>) as of May 22, 2018.

⁽²⁾ Bonds were sold in September 2016, after the property tax roll deadline. The special tax requirement of \$70,916.02 was collected via hand bill.

E. FORECLOSURE ACTIONS

There are no foreclosure actions or sales pending in the District. In the event of any delinquencies, the District has covenanted for the benefit for the owners of the Bonds that it will determine or cause to be determined, no later than August 15 of each year, whether or not any owners of property within Improvement Area No. 1 of the District are delinquent in

the payment of Special Taxes and, if such delinquencies exist, the District will order and cause to be commenced no later than October 1, and thereafter diligently prosecute, an action in the superior court to foreclose the lien of any Special Taxes or installment thereof not paid when due; provided, however, that the Community Facilities District shall not be required to order the commencement of foreclosure proceedings if (a) the total Special Tax delinquency in Improvement Area No. 1 of the Community Facilities District for such Fiscal Year is less than 5% of the total Special Tax levied in such Fiscal Year, and (b) the amount then on deposit in the Reserve Fund is equal to the Reserve Requirement.

Appendix A: Bond Accountability Report (SB 165)

This Bond Accountability Report is required to demonstrate the special tax requirement for each parcel within the District in order to meet the debt service requirements of the Bonds. Based upon the special tax requirement, as calculated in Section III, the FY 2018/19 special tax levy for each taxable parcel is shown in Section IV.

The Local Agency Special Tax Bond and Accountability Act (“Act”), enacted by Senate Bill 165 and codified in the California Government Code Sections 53410 through 53412, requires local agencies to submit an annual report to its governing body on local bond measures sold after January 1, 2001. In addition to the Annual Special Tax Report, this report also serves as the Annual Bond Accountability Report as required per the Act. The purpose of the report is to comply with Section 53411 of the Government Code that states:

“The chief fiscal officer of the issuing local agency shall file a report with its governing body no later than January 1, 2002, and at least once a year thereafter. The annual report shall contain 1) the amount of funds collected and expended and 2) the status of any project required or authorized to be funded as identified in subdivision (a) of Section 53410.”

The requirements of the Act apply to the Improvement Fund of the District. All improvements for the District are complete. Table 9 shows the special tax levied for each assessable parcel in the District for FY 2018/19. The amount levied is to pay the administrative expenses and debt service (principal and interest) for the District.

District	Date Bonds Issued	Initial Deposit in Improvement Fund	Balance as of December 31, 2017	Amount Expended to Date	Project Status
CFD No. 7	September 15, 2016	\$2,703,341.58	\$0.00	\$2,703,341.58	See Section I C

Appendix B: Debt Service Schedule

CITY OF MORENO VALLEY COMMUNITY FACILITIES DISTRICT NO. 7

Special Tax Bonds Series 2016

Dated Date 25-Aug-16 Last Maturity 1-Sep-47
 Issue Date 15-Sep-16 First Coupon 1-Mar-17
 First Maturity 1-Sep-18

Date	Principal Due	Interest Rate	Interest Due	Total Debt Service	Annual Debt Service	Principal Remaining
1-Mar-17			\$43,384.79	\$43,384.79		\$3,265,000.00
1-Sep-17			47,043.75	47,043.75	\$90,428.54	3,265,000.00
1-Mar-18			47,043.75	47,043.75		3,265,000.00
1-Sep-18	\$75,000.00	2.000%	47,043.75	122,043.75	169,087.50	3,190,000.00
1-Mar-19			46,293.75	46,293.75		3,190,000.00
1-Sep-19	75,000.00	2.000%	46,293.75	121,293.75	167,587.50	3,115,000.00
1-Mar-20			45,543.75	45,543.75		3,115,000.00
1-Sep-20	75,000.00	2.000%	45,543.75	120,543.75	166,087.50	3,040,000.00
1-Mar-21			44,793.75	44,793.75		3,040,000.00
1-Sep-21	80,000.00	2.000%	44,793.75	124,793.75	169,587.50	2,960,000.00
1-Mar-22			43,993.75	43,993.75		2,960,000.00
1-Sep-22	80,000.00	2.000%	43,993.75	123,993.75	167,987.50	2,880,000.00
1-Mar-23			43,193.75	43,193.75		2,880,000.00
1-Sep-23	80,000.00	2.000%	43,193.75	123,193.75	166,387.50	2,800,000.00
1-Mar-24			42,393.75	42,393.75		2,800,000.00
1-Sep-24	85,000.00	2.000%	42,393.75	127,393.75	169,787.50	2,715,000.00
1-Mar-25			41,543.75	41,543.75		2,715,000.00
1-Sep-25	85,000.00	2.000%	41,543.75	126,543.75	168,087.50	2,630,000.00
1-Mar-26			40,693.75	40,693.75		2,630,000.00
1-Sep-26	85,000.00	2.250%	40,693.75	125,693.75	166,387.50	2,545,000.00
1-Mar-27			39,737.50	39,737.50		2,545,000.00
1-Sep-27	90,000.00	2.500%	39,737.50	129,737.50	169,475.00	2,455,000.00
1-Mar-28			38,612.50	38,612.50		2,455,000.00
1-Sep-28	90,000.00	2.500%	38,612.50	128,612.50	167,225.00	2,365,000.00
1-Mar-29			37,487.50	37,487.50		2,365,000.00
1-Sep-29	95,000.00	2.750%	37,487.50	132,487.50	169,975.00	2,270,000.00
1-Mar-30			36,181.25	36,181.25		2,270,000.00
1-Sep-30	95,000.00	3.000%	36,181.25	131,181.25	167,362.50	2,175,000.00
1-Mar-31			34,756.25	34,756.25		2,175,000.00
1-Sep-31	100,000.00	3.000%	34,756.25	134,756.25	169,512.50	2,075,000.00
1-Mar-32			33,256.25	33,256.25		2,075,000.00
1-Sep-32	100,000.00	3.000%	33,256.25	133,256.25	168,512.50	1,975,000.00
1-Mar-33			31,756.25	31,756.25		1,975,000.00
1-Sep-33	105,000.00	3.000%	31,756.25	136,756.25	168,512.50	1,870,000.00
1-Mar-34			30,181.25	30,181.25		1,870,000.00
1-Sep-34	110,000.00	3.000%	30,181.25	140,181.25	170,362.50	1,760,000.00
1-Mar-35			28,531.25	28,531.25		1,760,000.00
1-Sep-35	110,000.00	3.125%	28,531.25	138,531.25	167,062.50	1,650,000.00
1-Mar-36			26,812.50	26,812.50		1,650,000.00
1-Sep-36	115,000.00	3.250%	26,812.50	141,812.50	168,625.00	1,535,000.00
1-Mar-37			24,943.75	24,943.75		1,535,000.00
1-Sep-37	120,000.00	3.250%	24,943.75	144,943.75	169,887.50	1,415,000.00
1-Mar-38			22,993.75	22,993.75		1,415,000.00
1-Sep-38	120,000.00	3.250%	22,993.75	142,993.75	165,987.50	1,295,000.00
1-Mar-39			21,043.75	21,043.75		1,295,000.00
1-Sep-39	125,000.00	3.250%	21,043.75	146,043.75	167,087.50	1,170,000.00
1-Mar-40			19,012.50	19,012.50		1,170,000.00
1-Sep-40	130,000.00	3.250%	19,012.50	149,012.50	168,025.00	1,040,000.00
1-Mar-41			16,900.00	16,900.00		1,040,000.00
1-Sep-41	135,000.00	3.250%	16,900.00	151,900.00	168,800.00	905,000.00
1-Mar-42			14,706.25	14,706.25		905,000.00
1-Sep-42	140,000.00	3.250%	14,706.25	154,706.25	169,412.50	765,000.00
1-Mar-43			12,431.25	12,431.25		765,000.00
1-Sep-43	145,000.00	3.250%	12,431.25	157,431.25	169,862.50	620,000.00
1-Mar-44			10,075.00	10,075.00		620,000.00
1-Sep-44	150,000.00	3.250%	10,075.00	160,075.00	170,150.00	470,000.00
1-Mar-45			7,637.50	7,637.50		470,000.00
1-Sep-45	155,000.00	3.250%	7,637.50	162,637.50	170,275.00	315,000.00
1-Mar-46			5,118.75	5,118.75		315,000.00
1-Sep-46	155,000.00	3.250%	5,118.75	160,118.75	165,237.50	160,000.00
1-Mar-47			2,600.00	2,600.00		160,000.00
1-Sep-47	160,000.00	3.250%	2,600.00	162,600.00	165,200.00	0.00
Total	\$3,265,000.00		\$1,870,966.04	\$5,136,966.04	\$5,136,966.04	

Appendix C: District Boundary Map

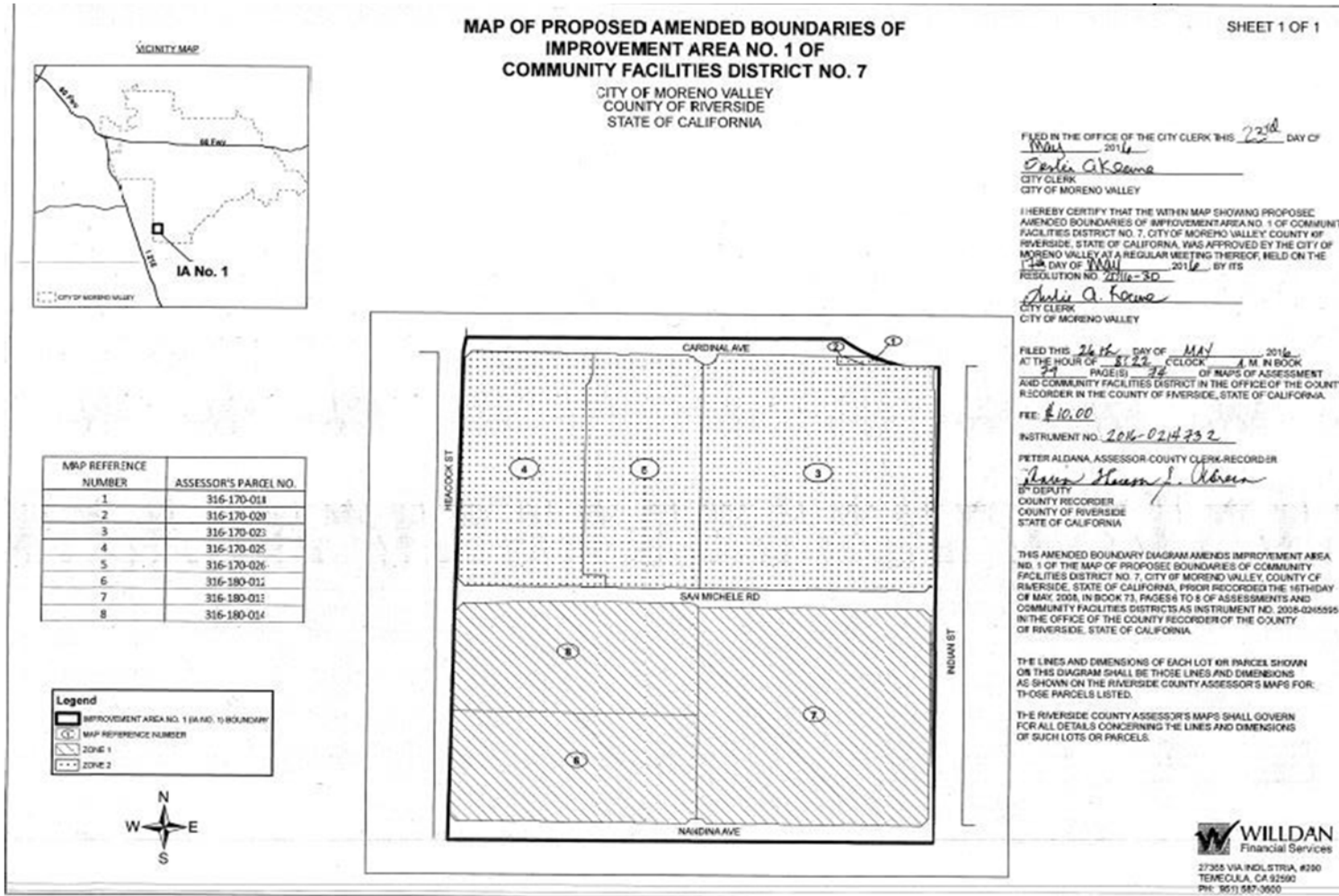

Appendix D: Boundaries of Future Annexation Area of IA No. 1

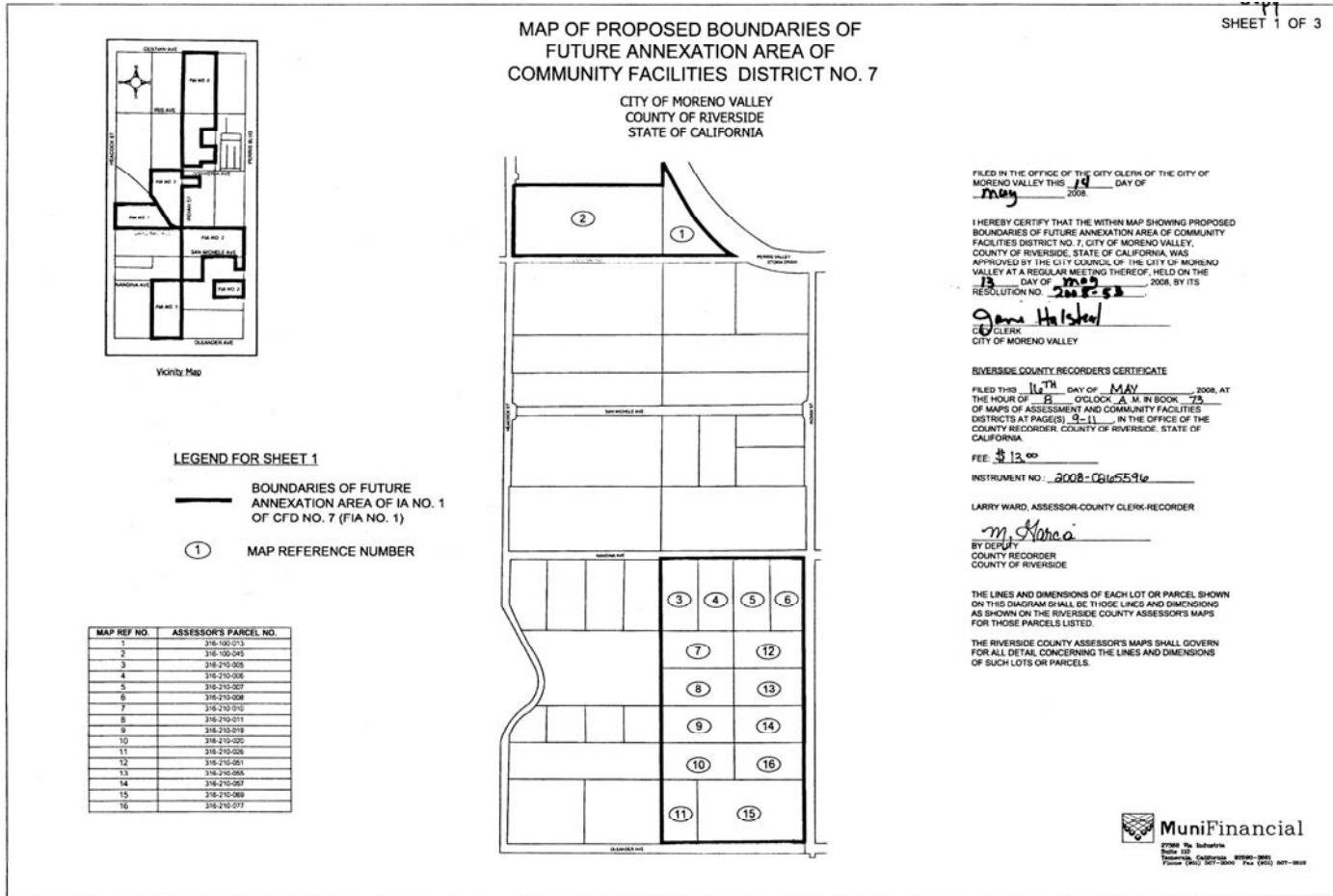

2700 N. Indeville
Suite 100
Riverside, California 92504-0001
Phone (951) 507-2000 Fax (951) 507-2000